

SITE PLAN

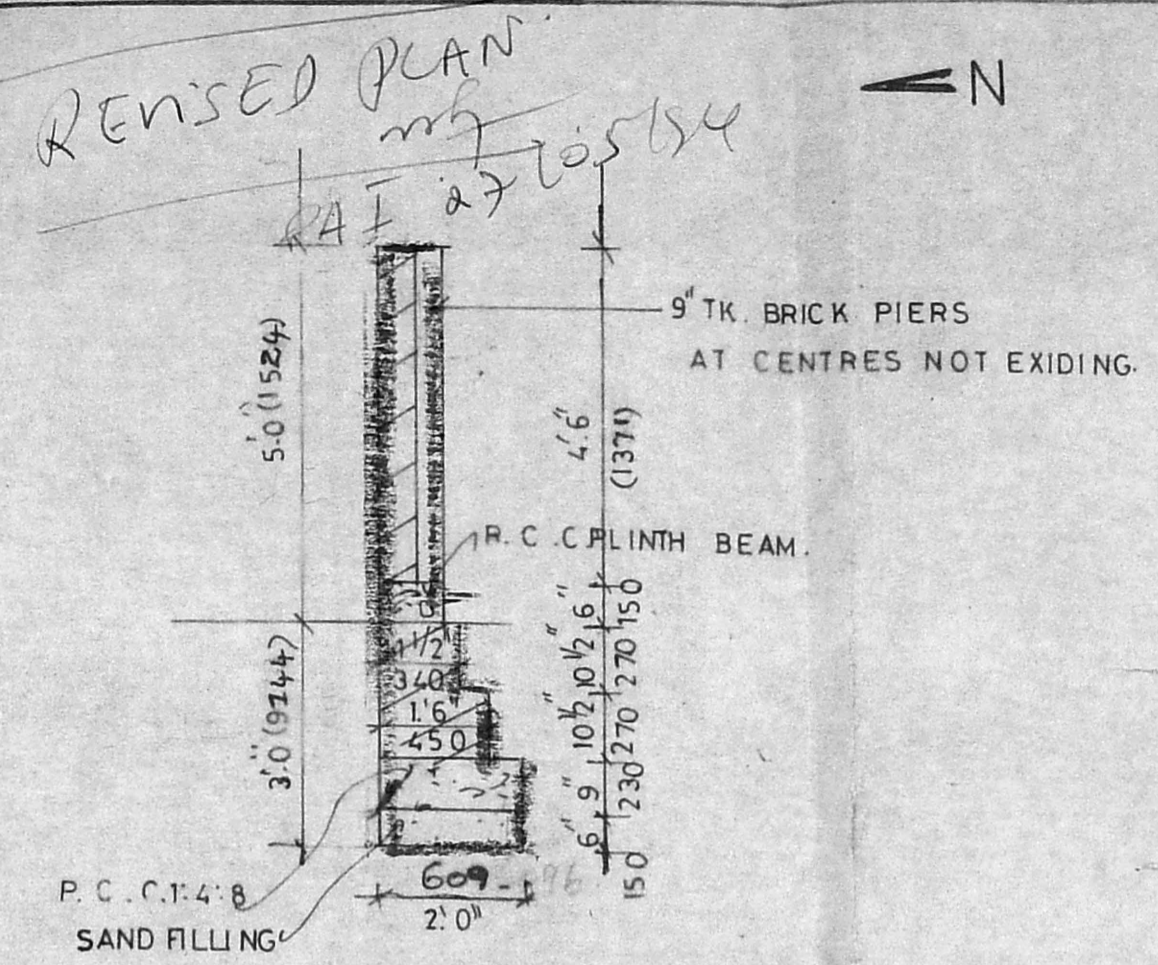

DETAIL OF COMPOUND WALL
SCALE: 1/4"

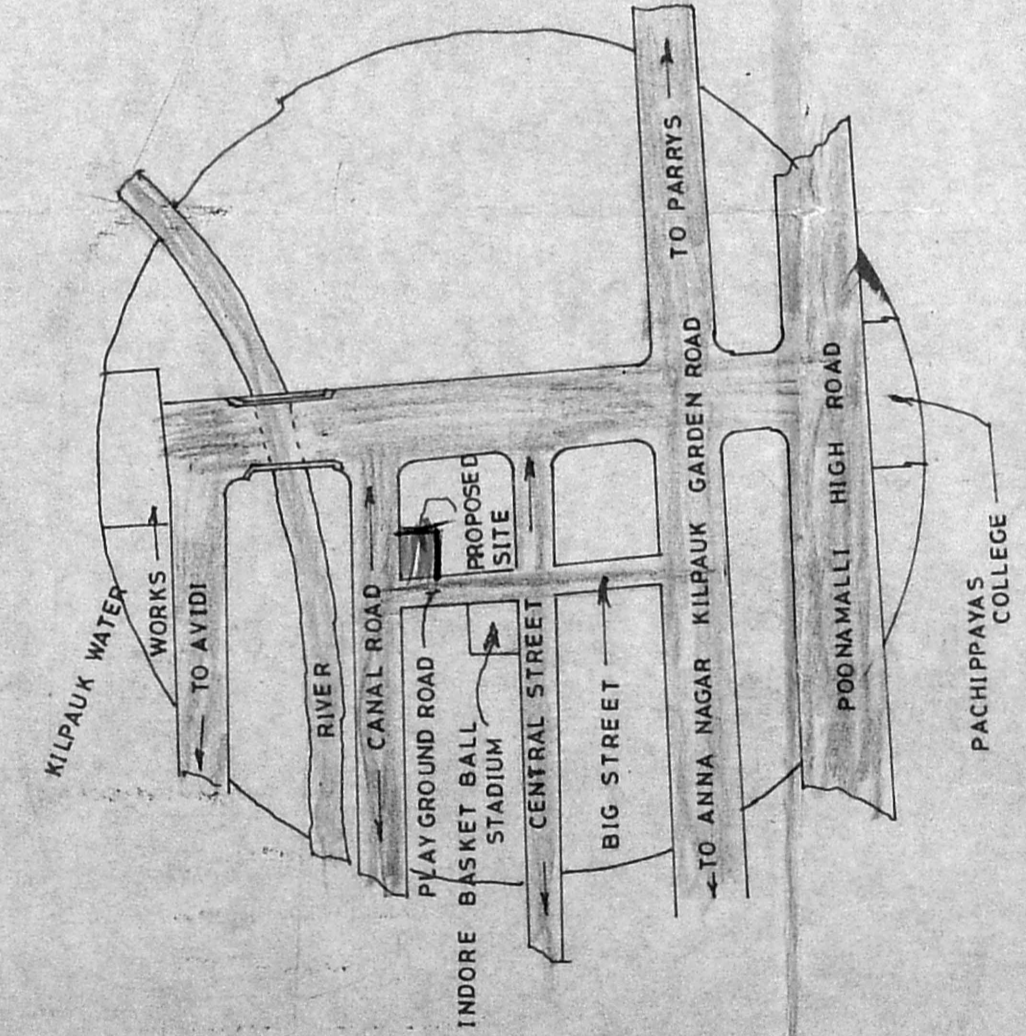

KEY PLAN

PROPOSED APARTMENT IN PLOT NO 1 & 2 PLAY GROUND STREET KILPAUK GARDEN COLONY IN BLOCK NO7 SR NO 1 81/108 & 81/109 EGMORE VILLAGE

Colour index

- PROPOSED
- EXISTING
- BOUNDARY
- RIVER
- ROADS

Signature of owner

[Handwritten Signature]

M/S CRNARAYANA RAO

ARCHITECTS & ENGINEERS
 LUZ MADRAS 600 004
 Dr. C. N. SRINIVASAN
 B.Tech (Hons) M.S. (III) Ph.D.
 Assoc. M.Am. Sec.C.E., F.I.E., F.I.V.
 REGISTERED ARCHITECT
 CA / 75 / 1521
 Registered Valuer - C-100 of 1988
 5, KARPAGAMBAL NAGAR
 B TECH (HONS) MS (LUZ) PHD DR MAM SO C CE
 FIE FIV REGD ARCHITECT

DRG NO NKR/6 532/93

Area statement

PLOT EXT	990.2 sqft
GROUND FLOOR	- 2485
FIRST	- 3935
SECOND	- 3935
THIRD	- 3935
TOTAL	- 14660
COVERAGE	29%
FSI	1.49

PROPOSED APARTMENT IN PLOT NO 1 & 2 PLAY GROUND STREET KILPAUK GARDEN COLONY IN BLOCK NO 7 SR NO 81/108 & 81/109 EGMORE VILLAGE.

SPECIFICATION

- 1 OPEN FOUNDATION AND COLUMN FOOTING
- 2 BRICKWORK IN BASEMENT SUPER STRUCTURE AND PARAPET WALL IN CM 15
- 3 RCC IN PLINTH BEAM LINTEL SUNSHADE SLAB ETC IN 1:24
- 4 MOSAIC FLOORING IN CM 13
- 5 PLASTERING OF WALL IN CM 14 CEILING IN CM 13
- 6 TWO COATS OF COLOUR OR WHITE WASHING
- 7 WEATHERING COURSE IN LINE WITH TWO COURSE IN FLAT TILES LAID TO SLOPE

COLORING INDEX

PROPOSED	
EXISTING	
BOUNDARY	
RIVER	
ROADS	

Schedule of joinery

D MAIN DOOR	3'6" x 7'0"	1050 x 2100
D1 DOOR	3'0" x 7'0"	900 x 2100
D2	2'6" x 7'0"	750 x 2100
FW FRENCH WINDOW	6'0" x 6'6"	1800 x 1900
W WINDOW	5'0" x 4'6"	1500 x 1300
W1	6'0" x 4'6"	1800 x 1300
W2	6'0" x 3'0"	1800 x 900
V VENTILATOR	3'0" x 2'0"	900 x 600

DRWN - RAMESH CHKD -
SCALE 1/8" = 1'-0" DATE 31.12.98

Signature of owner

ARCHITECTS
M/S C.R. NARAYANA RAO
ARCHITECTS, ENGINEERS & C.N. SRINIVASARAO
LU2 - MADRAS 600028, T. N. S. ROAD, S. S. ROAD,
ASSOC. M.A. S. S. ROAD, S. S. ROAD,
REGISTERED ARCHITECT
CA/12/1527
P. S. ROAD, VALMUKI CHOWDRI 1983
S. S. ROAD, MADRAS 600028

B. TECH (HON'G) MS (LL) PHD MAM SOC. CE. FIE. FR. REGD. ARCHITECT.

DRG NO. NKR/6531/93

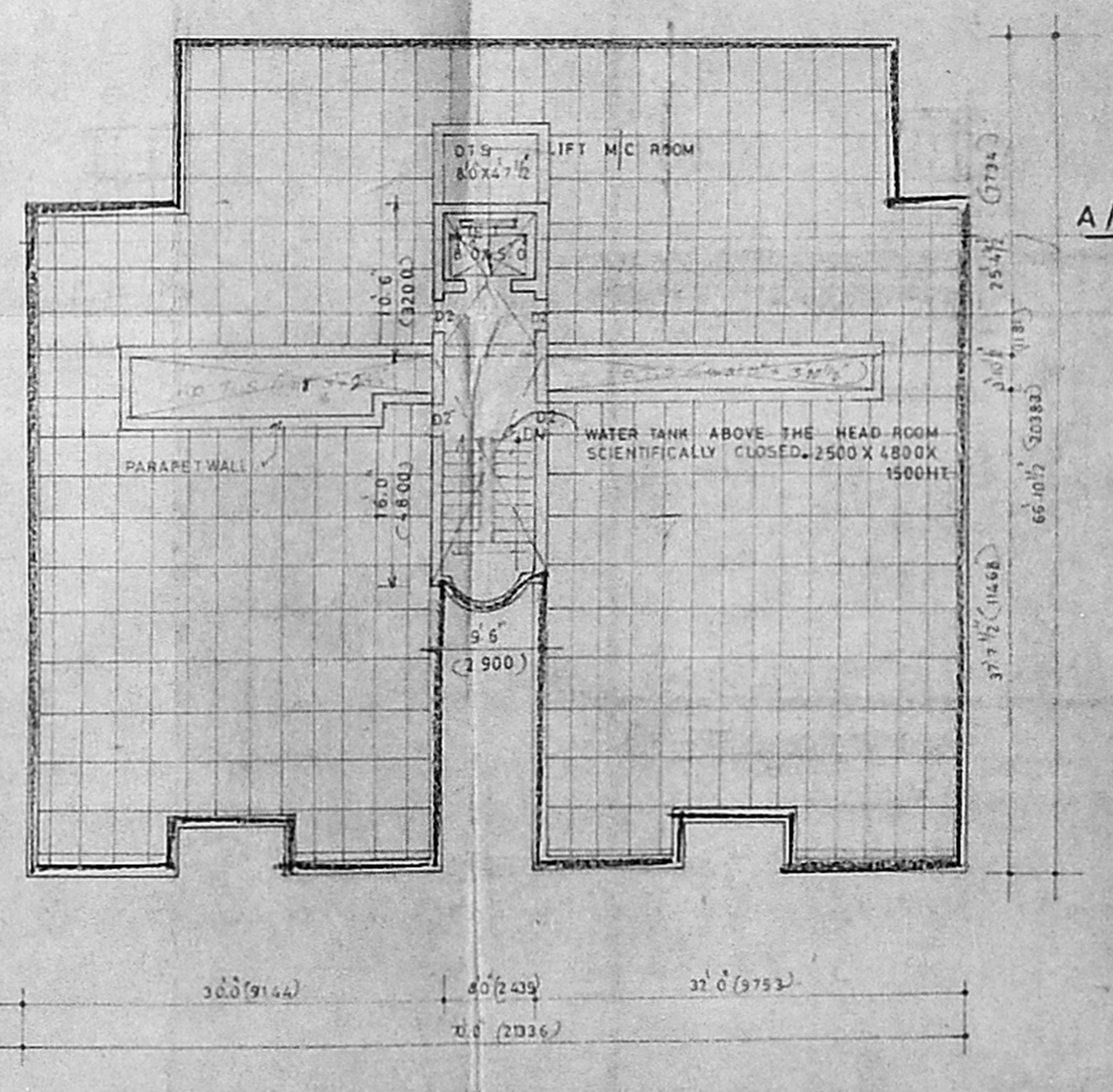
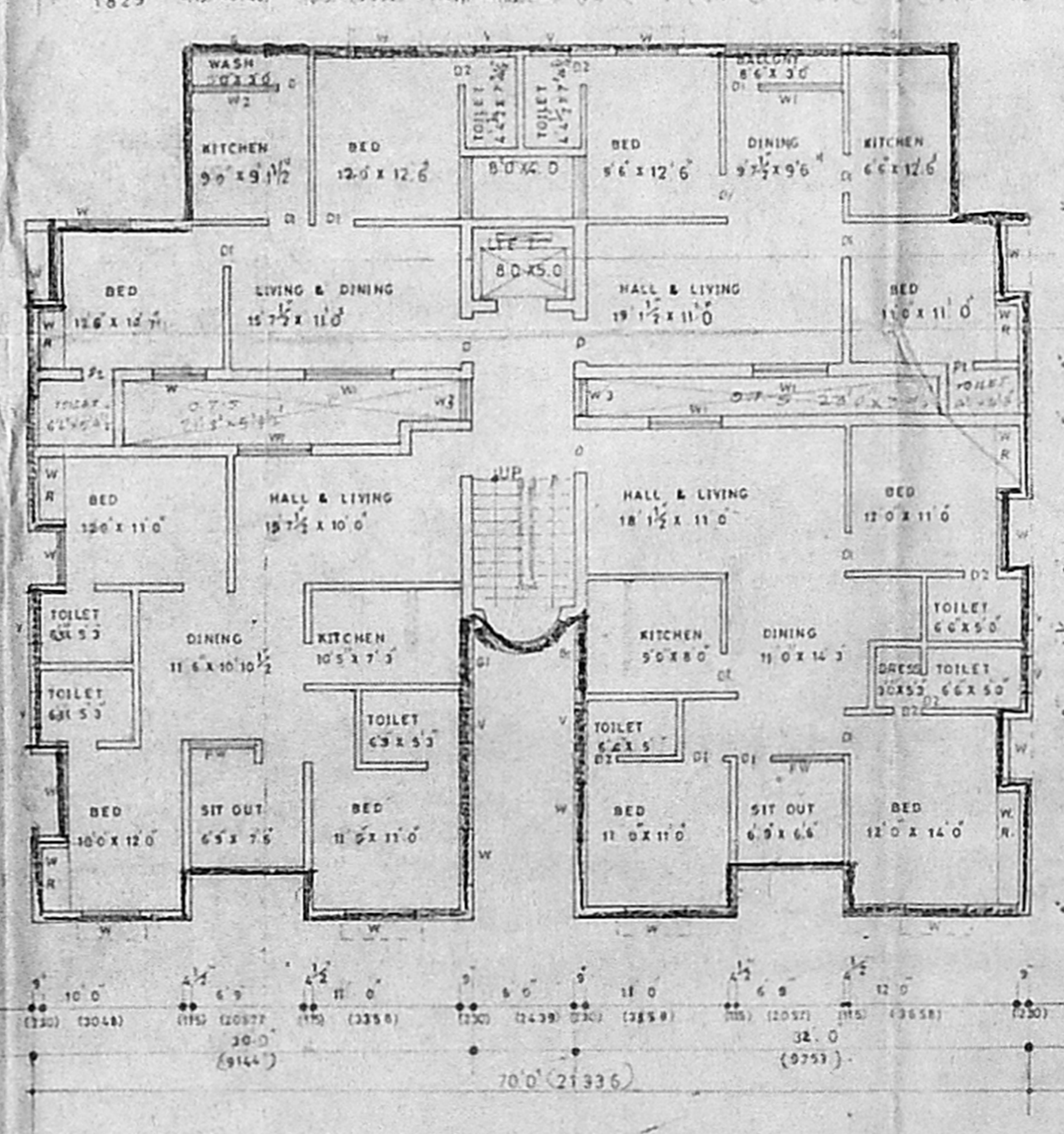
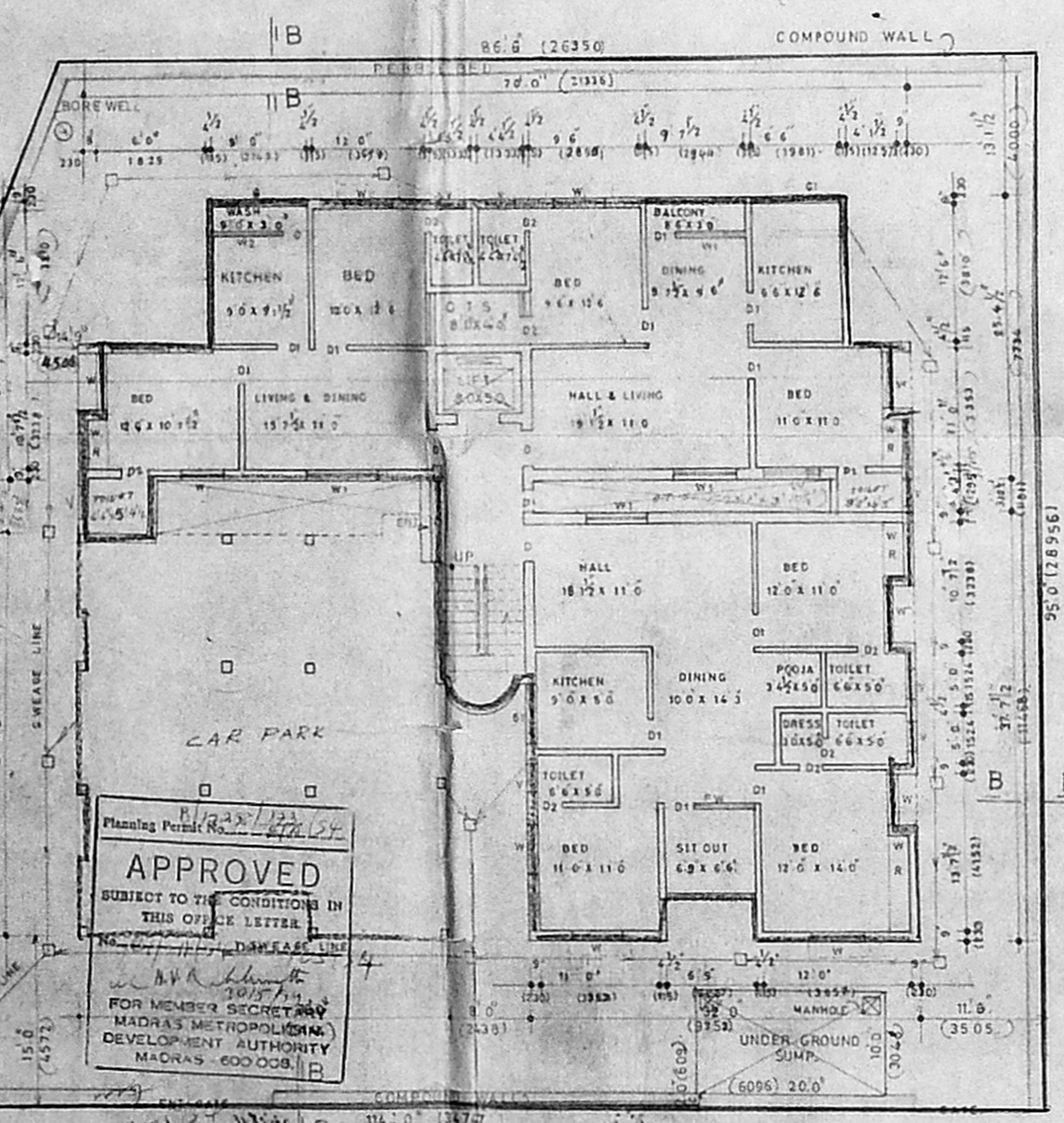
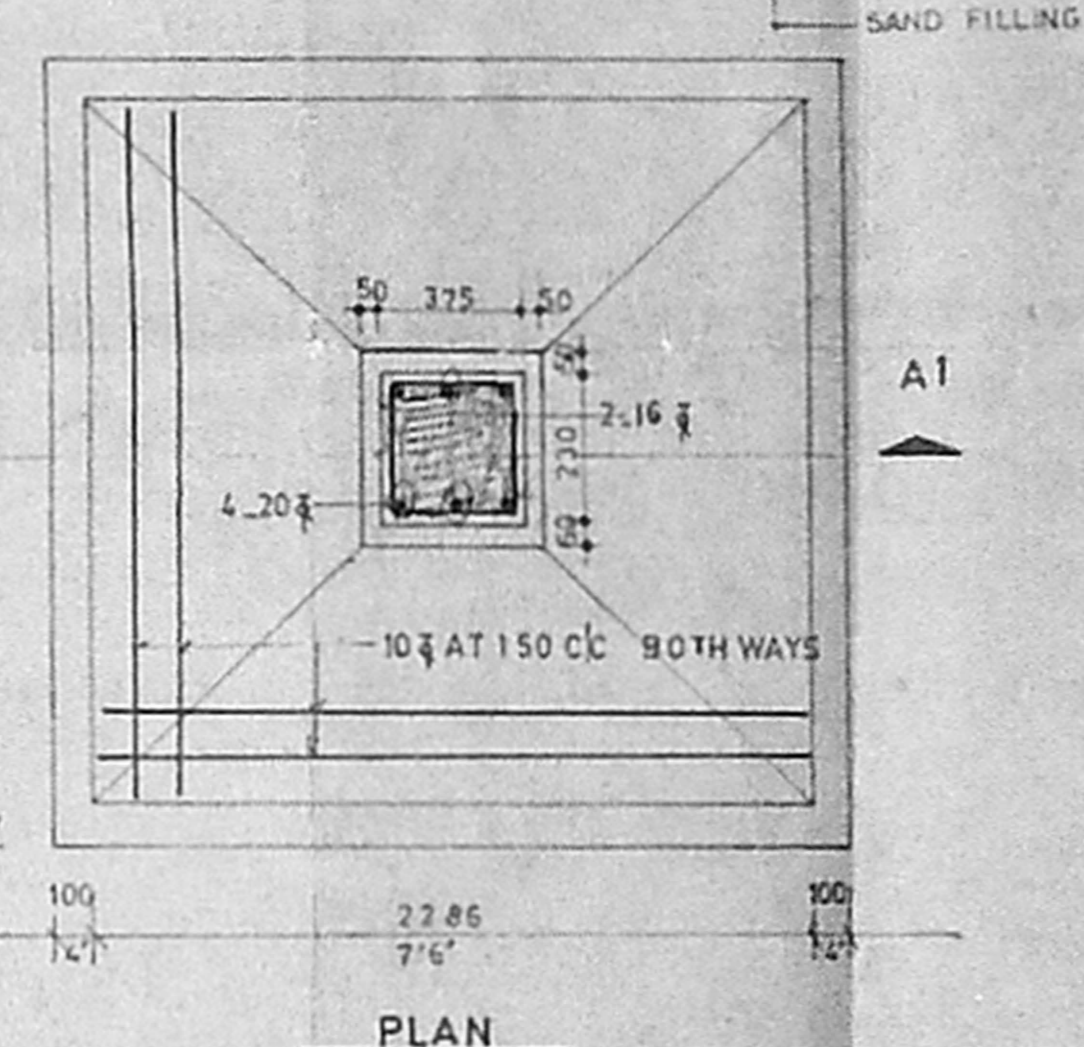
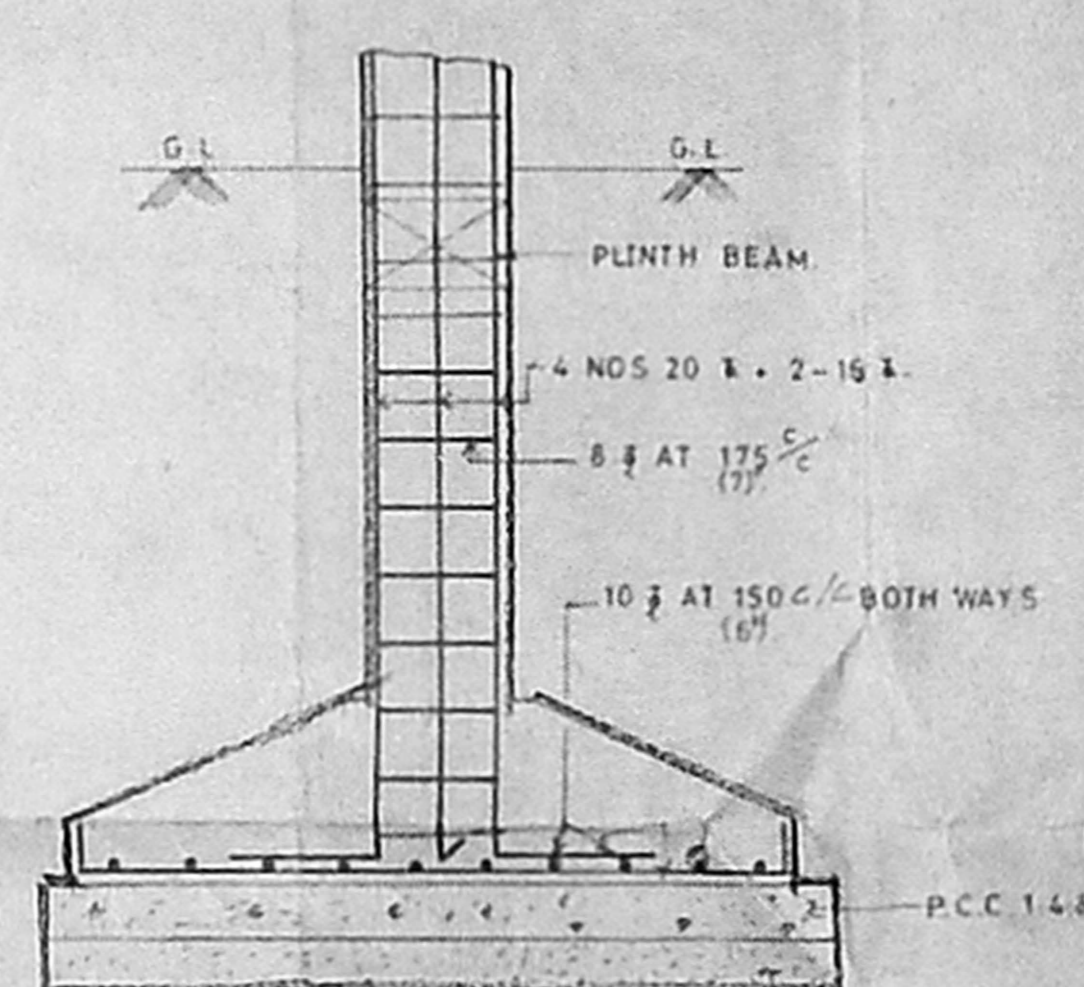
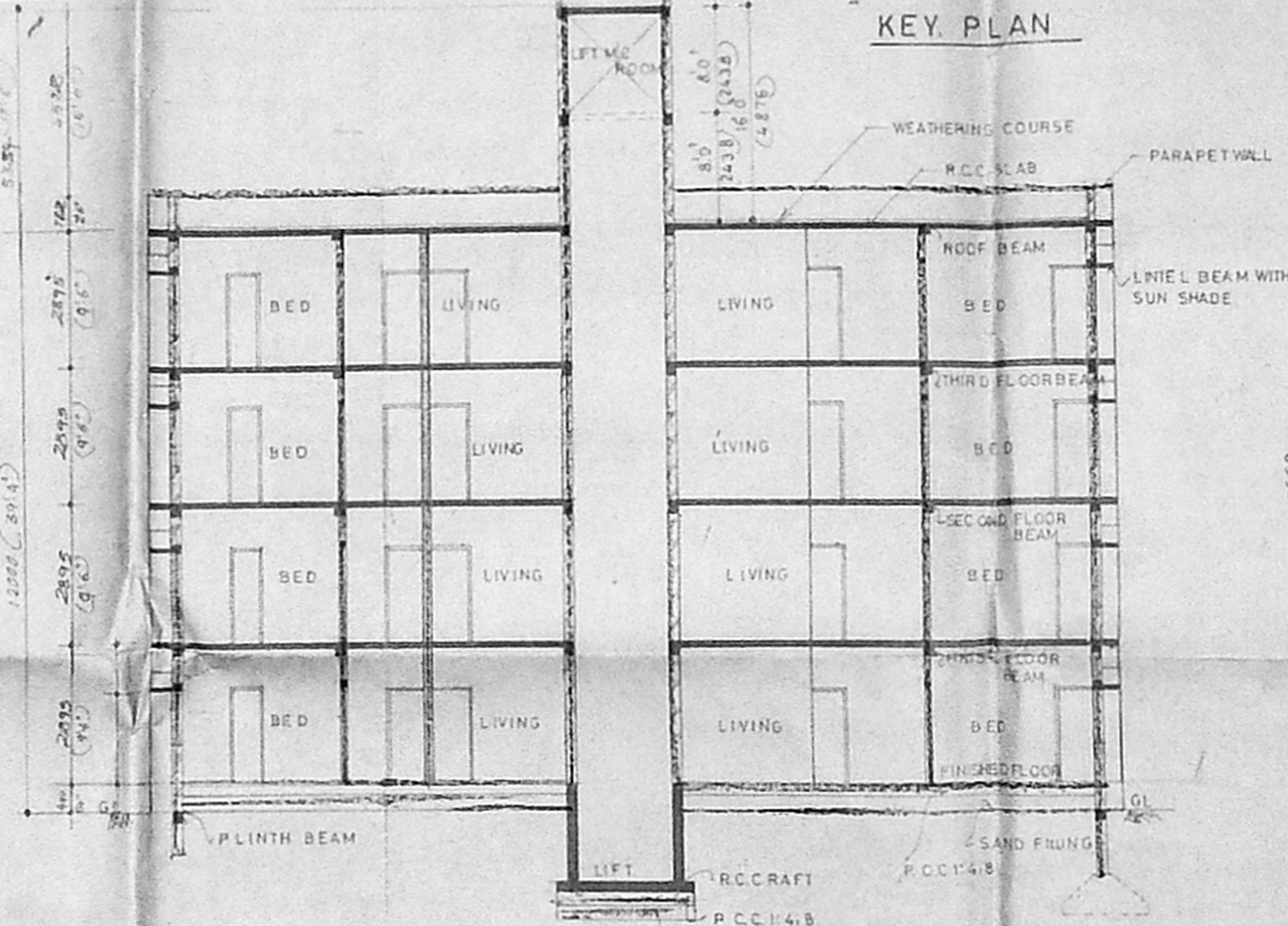
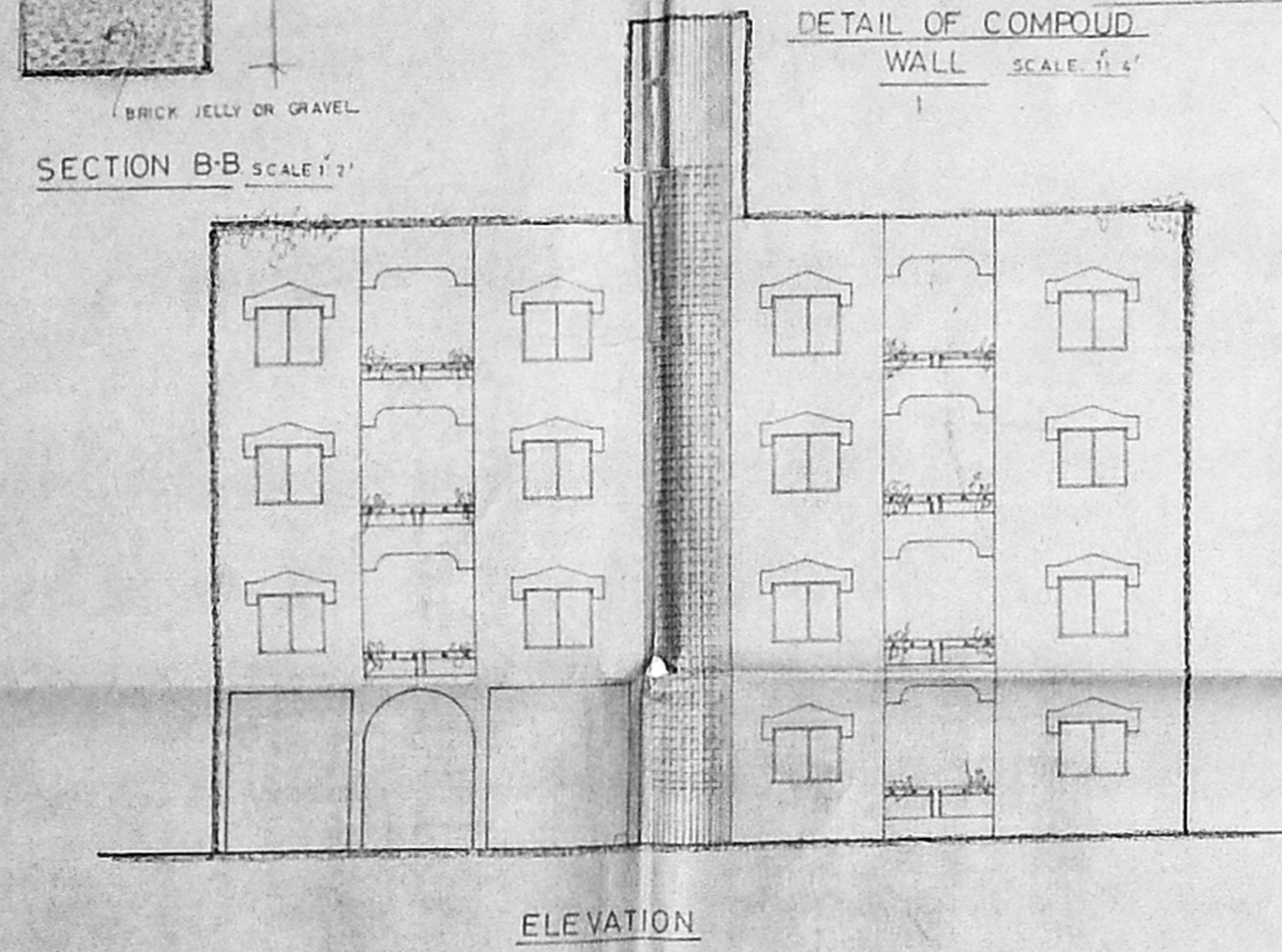
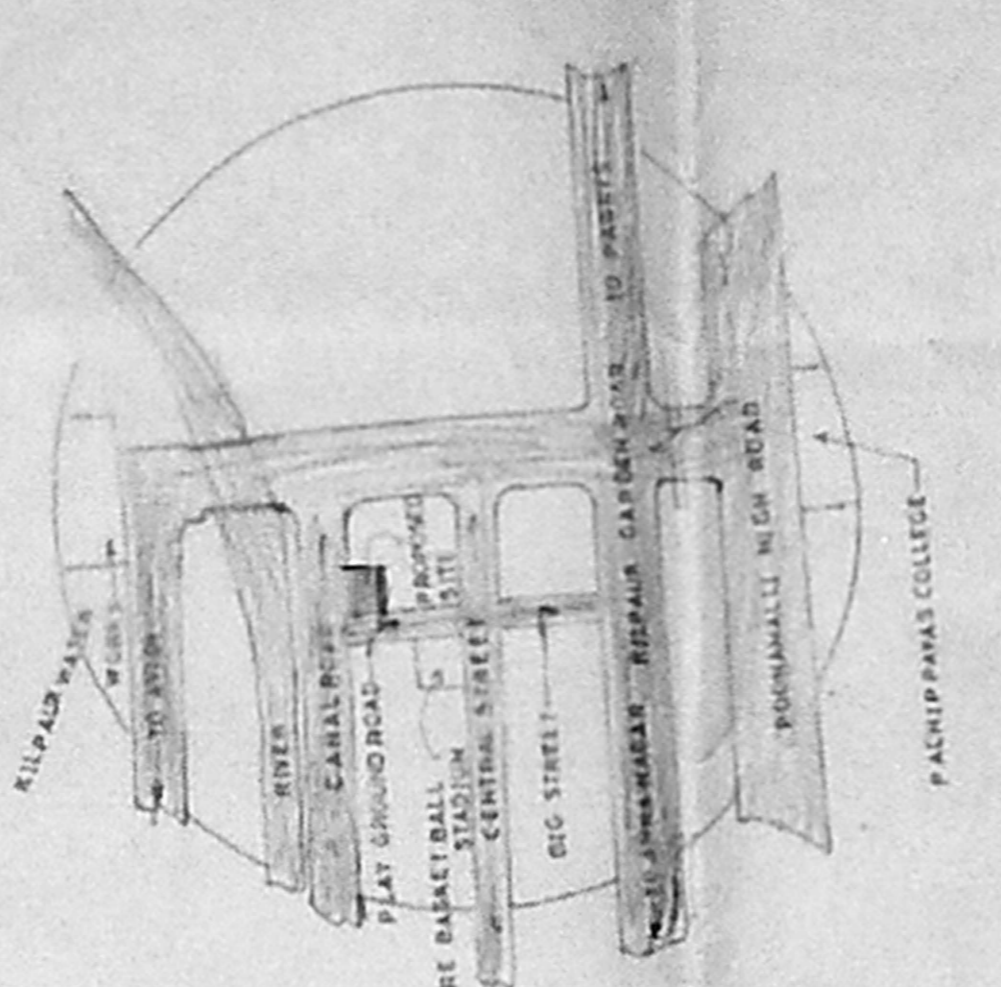
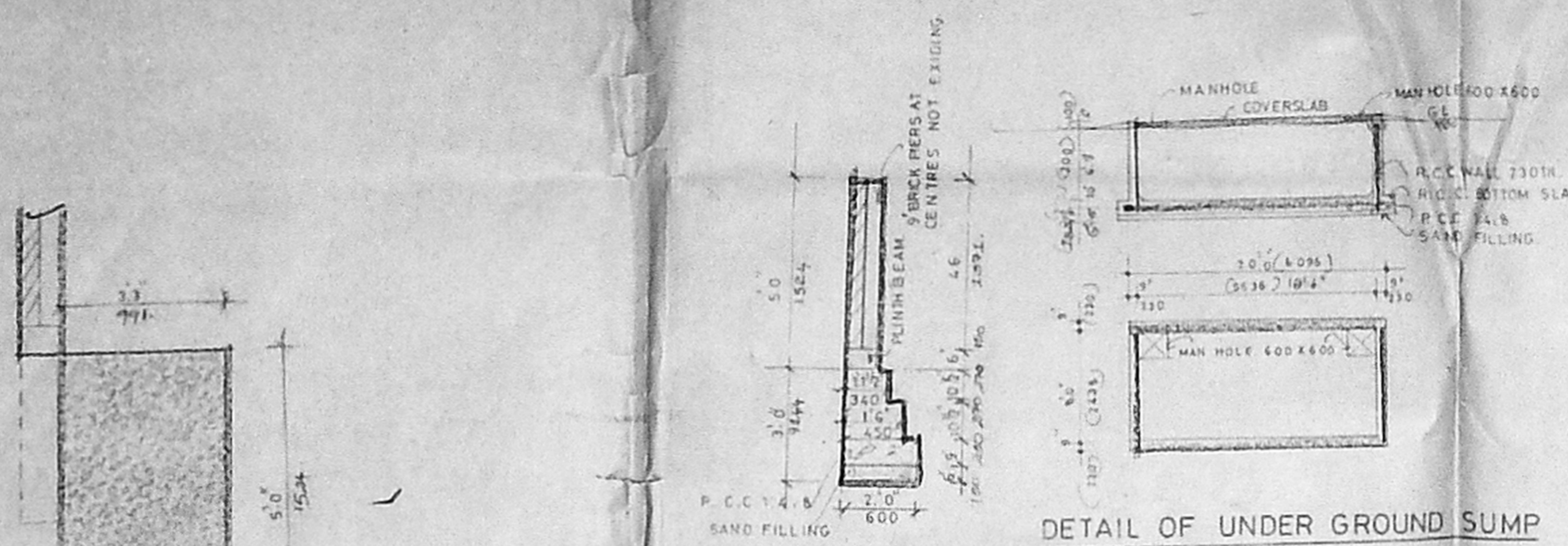

APPROVED
SUBJECT TO THE CONDITIONS IN THIS OFFICE LETTER
FOR MEMBER SECRETARY
MADRAS METROPOLITAN
DEVELOPMENT AUTHORITY
MADRAS 600008

GROUND FLOOR PLAN

TYPICAL FLOOR PLAN (1st and 2nd FLOOR)

TERRACE FLOOR PLAN